

- EAST -

30'-0"

- NORTH -

40'-0"

- SOUTH -

40'-0"

- WEST ROAD -

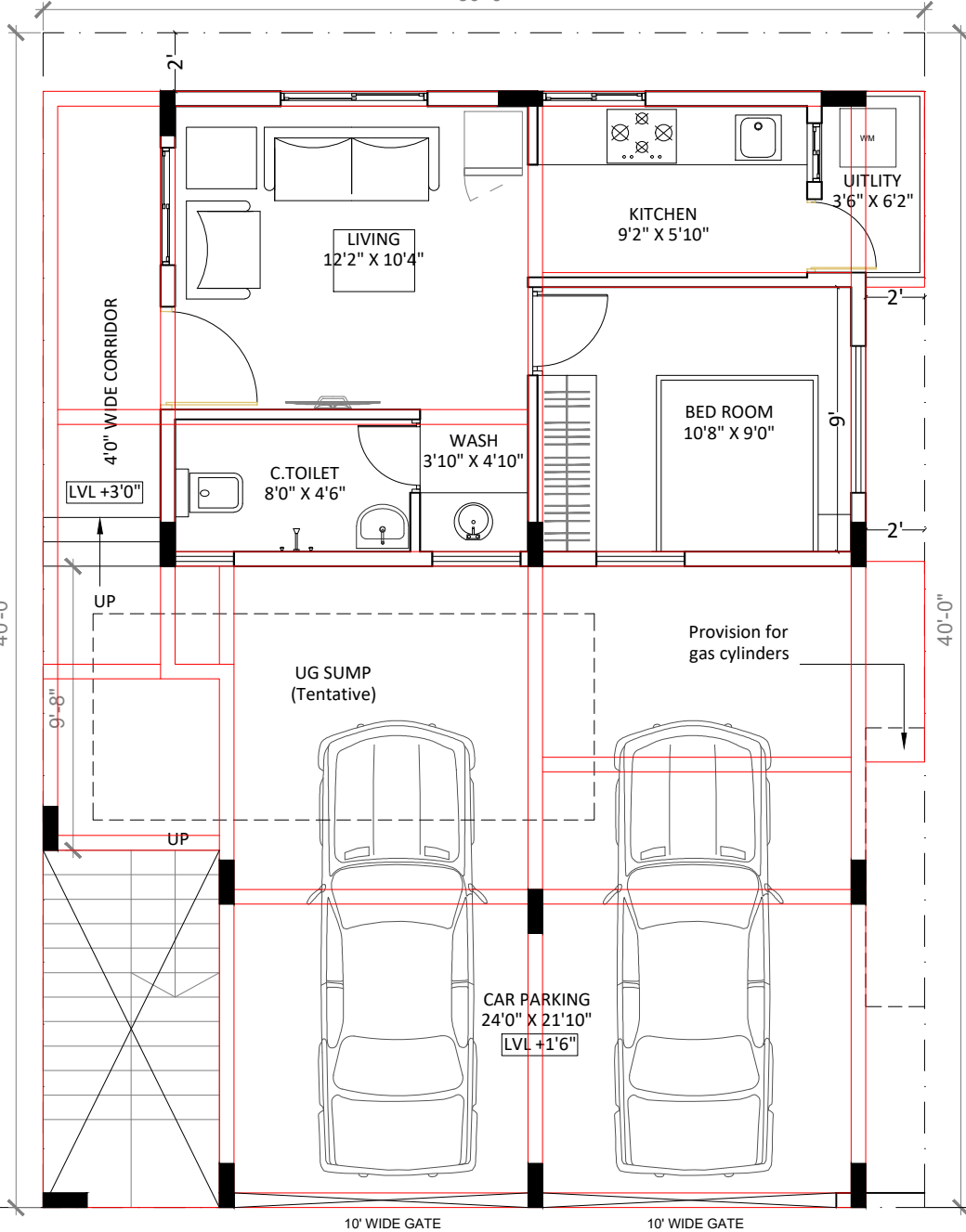

AREA STATEMENT

GROUND FLOOR

BUILT UP - 452 Sqft
 PARKING - 582 Sqft
 UTILITY - 21.5 Sqft
 CORRIDOR - 72.5 Sqft

Typical 1, 2 & 3rd FLOOR

BUILT UP - 930 Sqft
 UTILITY - 45 Sqft
 CORRIDOR - 115 Sqft

NOTES :

- Wall thickness - Conc. Block
- 6" External
- 4" Internal
- Floor height - 10'0"
- Total no of steps - 25
- Riser height - 4.8"
- Width of steps - 3'
- Plinth height - 3' from road LVL

Brick & Bolt

Clayworks, 16/2 ,2nd Floor,
 Sobha Alexander Plaza,
 Commissariat Rd,
 Ashok Nagar,
 Bengaluru, Karnataka 560025

NOTES:
 -All dimensions are in feet and inches.
 -Drawings to be read & not measured.

Details will supercede all drawings.

Project
Residence for Ms. Naveena

Designed by: M N Bhuvan

Project No.
 CRN 154811

Drawing Title -
Ground Floor Plan

Drg. No. 5
 Date 18/08/2022

Scale
 NTS

Disclaimer: The Contractor and the Consultant shall bear no responsibility whatsoever where any drawings provided by them in relation to the project / Said Works, does not comply with any applicable laws including the bye-laws of the building/society where such project is situated. Further, it is clarified that it shall be the responsibility of the Owner to ensure any and all compliances of the drawings provided by the Contractor/Consultant.